

OVER HEAD WATER TANK
3.43X1.75X1.22M
HERMETICALLY SEALED

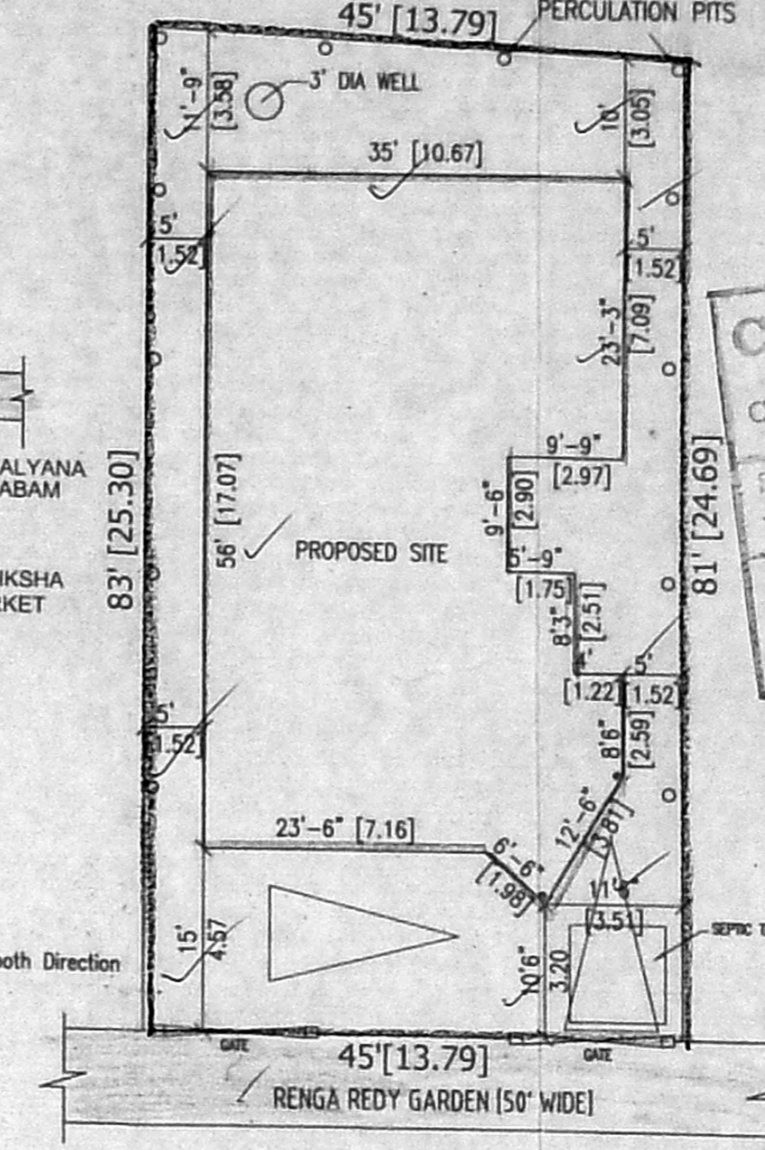
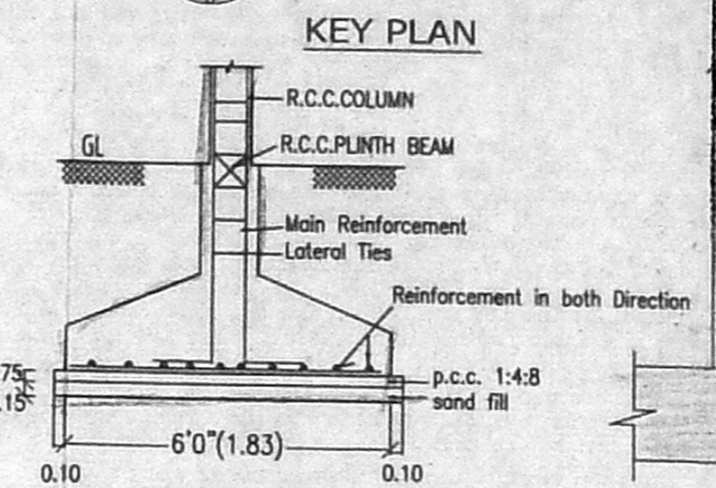
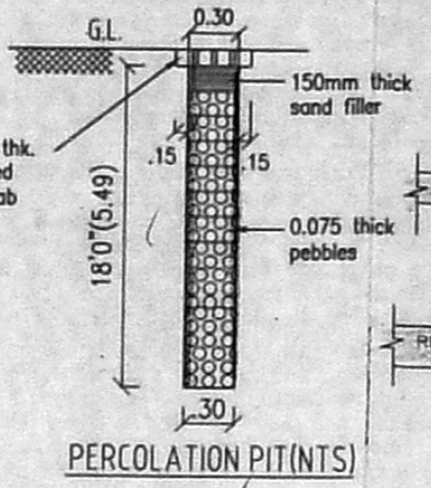
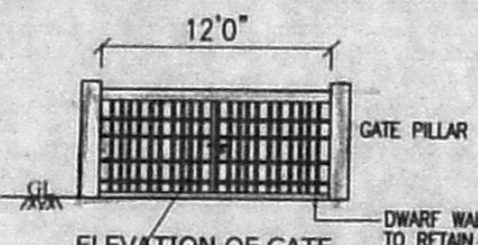
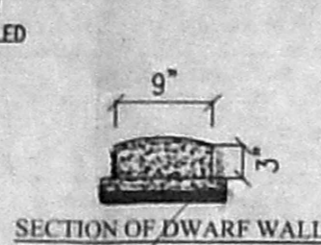

JANERY SCHEDULE

4'0" X 7'0"	MAIN DOOR
BW 2'6" X 7'0"	COUNTRY WOOD DOOR
D 3'3" X 7'0"	DOOR
D1 3'0" X 7'0"	DOOR
D2 2'6" X 7'0"	DOOR
W 4'0" X 7'0"	FRENCH WINDOW
W1 3'0" X 5'0"	WINDOW
W2 4'0" X 6'6"	WINDOW
TW 4'0" X 3'6"	TOILET WINDOW
TW1 4'0" X 3'6"	TOILET WINDOW
KW 3'0" X 3'6"	KITCHEN WINDOW
V 3'0" X 2'0"	VENTILATOR

- SPECIFICATIONS:**
- SAND FILLING FOUNDATION
 - P.C.C 1:4:8 IN FOUNDATION
 - R.C.C 1:4:8 WORKS IN 1:2:4 MIX
 - PLASTERING IN CM 15
 - BRICKWORK IN CM 15
 - MOSAIC FLOORING
 - STANDARD WEATHERING COURSE

AREA STATEMENT:

EXTENT OF PLOT:	4192 SFT	389.60 SQM
GROUND FLOOR AREA:	1858.92 SFT	172.70 SQM
FIRST FLOOR AREA:	1469.51 SFT	136.52 SQM
HEAD ROOM AREA:	163.13 SFT	15.16 SQM
TOTAL FLOOR AREA:	3491.56 SFT	324.38 SQM
FSI -	0.83	
PLOT COVERAGE :	44.32%	

DWELLING AREA DETAILS:

DWELLING UNIT (GROUND FLOOR)	1022.91 SFT	95.03 SQM
DWELLING UNIT (GROUND FLOOR)	478.70 SFT	43.72 SQM
STAIR (GROUND FLOOR)	163.13 SFT	15.16 SQM
CAR PORCH (GROUND FLOOR)	202.18 SFT	18.79 SQM
DWELLING UNIT (FIRST FLOOR)	1306.38 SFT	121.36 SQM
STAIR (FIRST FLOOR)	163.13 SFT	15.16 SQM
HEAD ROOM	163.13 SFT	15.16 SQM
TOTAL	3491.56 SFT	324.38 SQM

PLAN SHOWING THE PROPOSED CONSTRUCTION OF THE RESIDENTIAL BUILDING AT S.NO 72/1PT & 3, 72/14 & 16 (as per patta) OF RENGAREDDY GARDEN MAIN ROAD, NEELANGARAI VILLAGE, PUNITHA THOMAIYAR MALAI PANCHAYAT UNION, TAMBARAM TALUK, KANCHEEPURAM DISTRICT.

REFERENCE	COLOUR INDEX
SCALE : 1" = 8' 0"	PROPOSED
DATE :	SITE BOUNDARY
DRN :	ROADS

OWNER : Sasi Shankar

G. KANAGARAJ, A.M.I.E.,
Class-I, Licensed Surveyor No. 830,
CORPORATION OF CHENNAI
No.21/17, Aranganathan Subway Road,
Kaveri Nagar, Saidapet, Chennai-600015
Cell : 94449 16264

LICENCED SURVEYOR :

FRONT ELEVATION

SECTION ON AA

FOUNDATION DETAILS(NTS)

SITE PLAN(1:200)

GROUND FLOOR PLAN

FIRST FLOOR PLAN

TERRACE FLOOR PLAN